



XC940e
XC945e

Easy. Smart. Fast.



LEXMARK
TM

Digital color MFP for departments

Why Lexmark?

Founded from an IBM heritage in Lexington, Kentucky, in 1991, Lexmark is one of the few American companies to own, develop and market inkjet, laser and color laser print technologies. As a long-term member of the Fortune 500, Lexmark is poised to deliver on its promise to produce quality, dependable products well into the future.



We listen to our customers and **we deliver solutions.**
Raise your expectations, because **we are raising the bar.**

Lexmark cares

When it comes to our planet, we know there is no substitute. We strive to provide industry-leading environmental practices that relate not only to our products, but also to everything we do, everywhere in the world. For more details on our environmental, health and safety practices, visit our website at www.lexmark.com.



Over **75 percent** of the world's top banks, retailers and pharmacies use Lexmark.

It's time to put Lexmark to work for you.
To read about our customers, visit www.lexmark.com/casestudies.



LEXMARKTM

Outstanding Performance

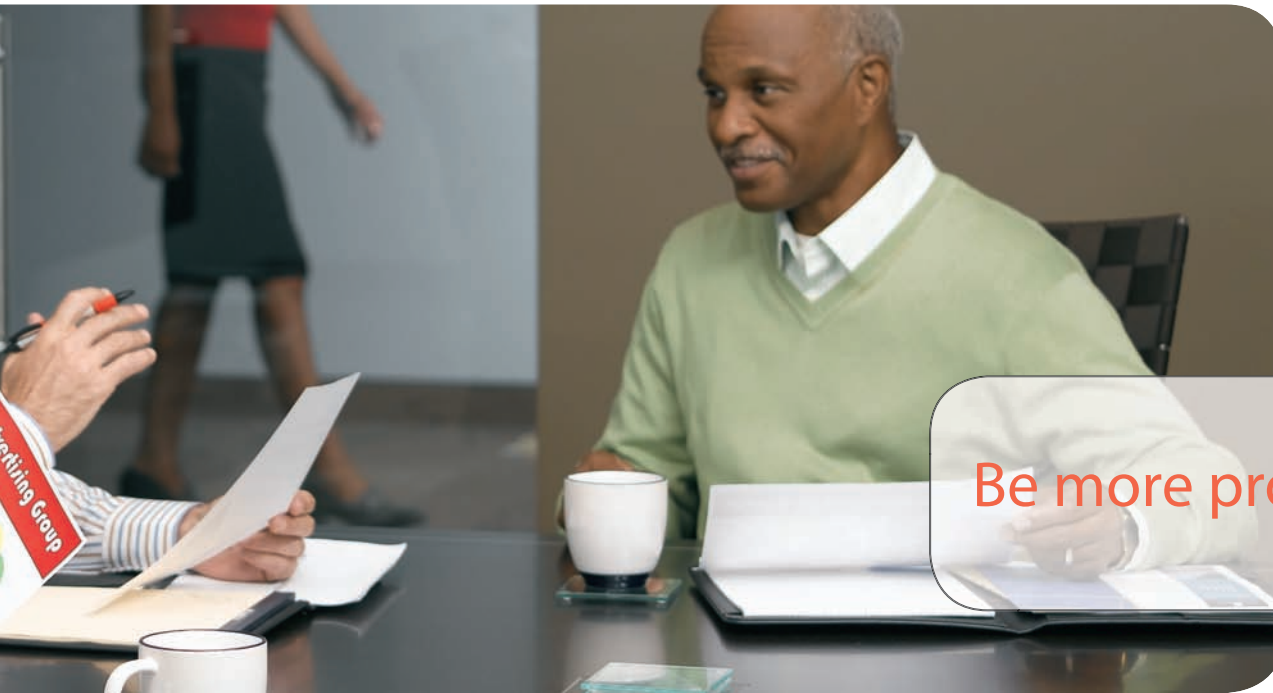

Be more productive

- Exceptional print quality at fast speeds
- Increased workgroup productivity
- Reduce costs with high yield black and color toner cartridges



Easy

Complete tasks at the multifunction device through the e-Task interface and manage devices with network management tools.

Smart

Smart printing and security tools save you time and valuable resources.

Fast

Be more productive with Lexmark's embedded solutions framework.

Easy

e-Task interface

The Lexmark e-Task interface is the entry point to your Lexmark multifunction device. It's a customizable touchscreen with capabilities for high-demand multitasking. The e-Task interface requires virtually no set-up or installation and can be easily integrated with your network.

Easy network management

Easy network management is accomplished by well-designed tools that facilitate device administration—streamlining workflow in daily business operations. We understand networks.

Lexmark MarkVision Professional provides network administrators with timesaving and easy-to-use print management applications.

The **Lexmark embedded web server** provides administrators access to embedded web pages in order to view, monitor and configure the multifunction device directly from the user's computer.



Work easier

Feature-rich

Lexmark multifunction devices come **fully featured** right out of the box. Aside from providing monochrome and color printing, copying, faxing and color scanning, our multifunction devices come standard with the following features:

- Scan preview
- Scan to e-mail
- Priority copy
- Print from and scan to USB drive
- Fax redirect

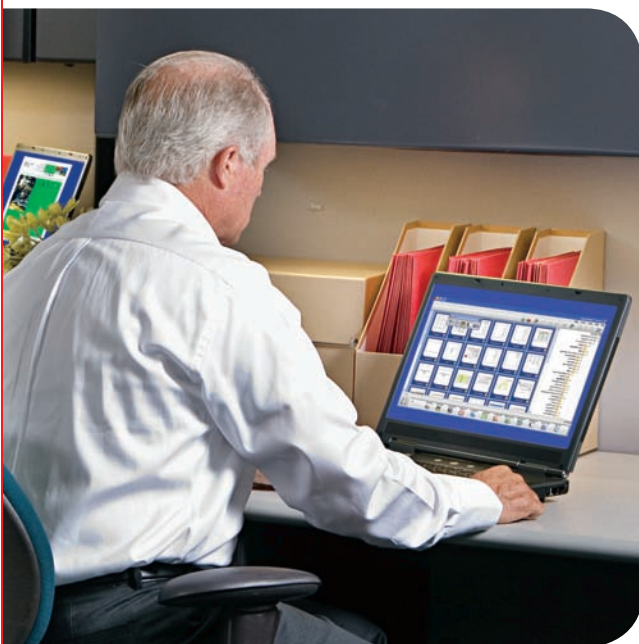



Lexmark keeps you secure

Lexmark's MFPs and printers support industry best practices for network device protection, and Lexmark's enhanced security features seamlessly help protect user data without sacrificing performance.

- Confidential print
- Operator panel lock
- Data encryption
- Hard disk wiping
- MFP lockout
- SNMPv3
- IPSEC
- IPV6
- Secure user authentication
- Secure LDAP over SSL
- HTTPS
- Physical locking capabilities (Kensington™)

Lexmark multifunction devices have achieved the *Common Criteria Certification* for security.

Color technology



Pantone® Calibration - Lexmark XC940e and XC945e devices are evaluated and calibrated by the Pantone Corporation. Design color-critical documents with ease.



ColorCare™ Technology - It provides an administrator a suite of tools to manage how color is used within an environment. These tools can help reduce costs within an organization.



Color Science - Lexmark color science assures consistency not only within a Lexmark model line but also throughout the entire family of color laser products without the need for an external control device or RIP.

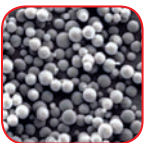

Chemically Processed Toner - It produces smaller, more evenly distributed toner particles on the paper. This makes images and text crisp and clear while graphics retain colorful detail.

Fast

Lexmark's workflow software enables your business to print less, move more information fast, and manage documents more effectively.

embedded Solutions Framework (eSF)

Lexmark's eSF gives you control to accomplish a variety of tasks from the multifunction device, through an intuitive Java®-based platform. We offer a wide variety of embedded applications such as:



Scan to Network - Users can scan documents to a shared network folder or to a desktop with the click of a button, saving space on the server and improving productivity.



Card Copy - This innovative feature helps save paper and time by copying both sides of an insurance or ID card onto the front of a single sheet of paper.



Customer Support Application - An icon on the e-Task interface will link directly to your dealer's contact information for quick and easy service and supplies calls.

The **Lexmark Document Solutions Suite** is a set of powerful applications that will enable execution of advanced workflow solutions like form merging, document capturing and on-demand printing.

Workflow

The eSF allows applications to run directly on Lexmark's multifunction devices. The flexible architecture of the Lexmark eSF allows:

- Tailored solutions
- Application solutions for your entire fleet of devices
- Easy downloads to the device
- Straightforward scanning to many locations

Embedded solutions help your multifunction device through:

- Lowered initial hardware cost
- Easy implementation
- Uncomplicated support
- Increased security

Java is a registered trademark of Sun Microsystems, Inc.

Feature Gallery



Standard Features

1



Convenient USB Port

Use a USB drive at the multifunction device to scan to and print from a wide variety of file types, including PDFs.

2



Powerful Scanner & ADF

Up to 45 ppm duplex color scanner with up to 75-sheet capacity for hands-free fax, copy and scan.

3



Robust Paper Capacity

Supports up to 3,140 sheets from five input sources.

4



Fax

Work seamlessly with fax functionality from the device, desktop or network.

5



Intuitive Operator Panel

Equipped with the customizable e-Task interface and simple number pad.

6



High-Quality Printing



Receive professional results with PostScript®-ready, PCL 6 emulation and PDF printing.

Optional Finisher

Finisher capabilities include hole punching, multi-position stapling and booklet finishing.

Product Configurations



Configurations	 XC940e	 XC945e
Print Speeds	Black: Up to 40 ppm Color: Up to 30 ppm	Black: Up to 45 ppm Color: Up to 40 ppm
Paper Handling	Paper Capacity: Standard Input: 1,140 (1,040 + 100 Bypass) Standard Output: 400 Maximum Input: 1,140 (1,040 + 100 Bypass) Maximum Output: 3,500 (500 + 3000)	Paper Capacity: Standard Input: 3,140 (3,040 + 100 Bypass) Standard Output: 400 Maximum Input: 3,140 (3,040 + 100 Bypass) Maximum Output: 3,500 (500 + 3000)
	Media Information: Types: Plain Paper, Paper Labels, Card Stock, Transparencies, Envelopes Size: Letter, Legal, Ledger, A4, A5, A3, JIS B5, JIS B4, 12 x 18, Executive, Folio, Statement, Universal (3.9 in. x 17 in. to 5.5 in. x 11.7 in.), Envelopes (7-3/4, 10, DL, C5) Weight: Plain Paper: 17 to 28 lb. (60 to 220 g/m2); Card Stock: Up to 120 lb. Index	
	ADF Capacity: Up to 75 sheets	
Copy	Memory: 512MB Standard/1,024MB Maximum Time to First Page: Black: As Fast as 5.2 Seconds; Color: As Fast as 10 Seconds Copy Features: Reduce/Enlarge (25-400%), Paper Saver (2-up and 4-up), Collation, Copy Select 1-999, Date/Time Stamp, Duplex, Message Overlay, Priority Copy (Job Interrupt), Custom Job Build, Mirror Image, Color Balance, Mixed Originals	
Print	Resolution: 2400 Image Quality Processor: 1.25 GHz Hard Drive Size: At least 80GB Connectivity (Standard): Gigabit Ethernet, USB, USB Direct Interface, 1 Internal Solutions Port Connectivity (Optional): Wireless, Fiber Optic, Parallel, Serial	
Fax	Speed: 33.6 bps max; Transmission Speed: Approximately 3 Seconds per Page Resolution: 200 x 100 dpi, 200 x 200 dpi, 300 x 300 dpi, 400 x 400 dpi Fax Features: Delayed Send, Fax Redirect, Group Fax, Manual Fax, Fax from PC, Up to 512-Character Shortcuts, Fax Preservation, LDAP Look-up, Caller ID, Speed Dials, Block Junk Faxes	
Scan	Scan Features: Output Resolutions: Up to 600 x 600 dpi Black, Up to 300 x 300 dpi Color; Scan Destinations: Network TWAIN, USB Direct Interface, E-mail, FTP, LDSS, Scan-to-PC; File Formats: TIFF, JPG, PDF; Duplex Scanning; Maximum Scan Area is Entire Size of Platen Glass (>11" x 17")	
Supplies Yield	Toner Cartridges: 22,000*-Page Color (CMY) Aftermarket High Yield Toner Cartridges 36,000*-Page Black Aftermarket High Yield Toner Cartridge *Average continuous black or continuous composite CMY declared cartridge yield up to this number of standard pages in accordance with ISO/IEC 19798.	
Duty Cycle	Up to 150,000 Pages per Month	Up to 200,000 Pages per Month
Supports Section 508		



XC940e



XC945e with finisher



XC945e with booklet finisher

